

# Patient report

Bio-Rad                      DATE: 09/06/2019  
D-10                         TIME: 12:17 AM  
S/N: #DJ4I016123        Software version: 4.30-2  
Sample ID:                 10486204  
Injection date             09/06/2019 12:05 AM  
Injection #: 63             Method: HbA1c  
Rack #: ---                 Rack position: 1

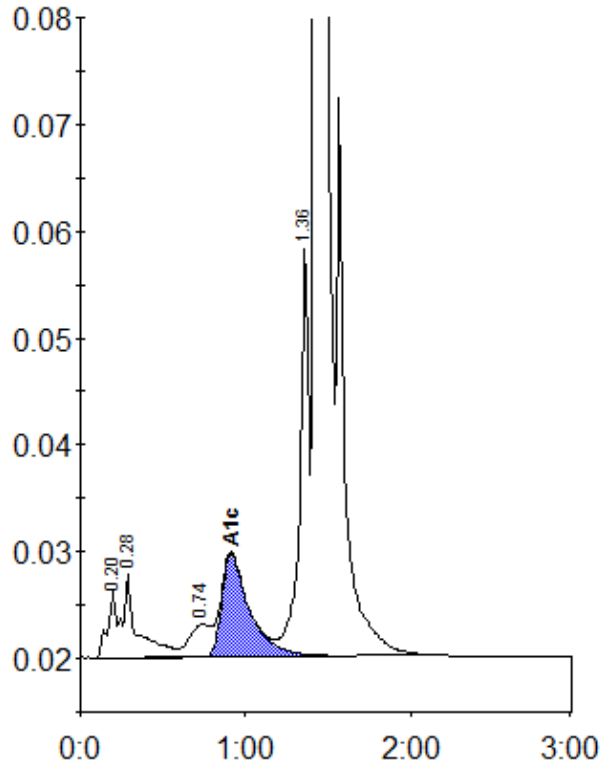

Peak table - ID: 10486204

Peak	R.time	Height	Area	Area %
A1a	0.20	6239	21822	0.8
A1b	0.28	7896	47408	1.8
LA1c/CHb-1	0.74	3069	28091	1.1
A1c	0.91	9651	114268	5.9
P3	1.36	38280	146725	5.6
A0	1.43	688555	2276508	86.4
Total Area:	2634823			

Concentration:	%
A1c	5.9